



Traffic Count Map

Prepared by Craig Hunter

11350 N. Government Way
 11350 N Government Way, Hayden, ID 83835-9674
 Ring: 1, 3, 5 Miles

Latitude: 47.77527
 Longitude: -116.786226

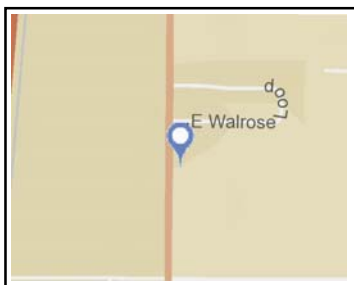
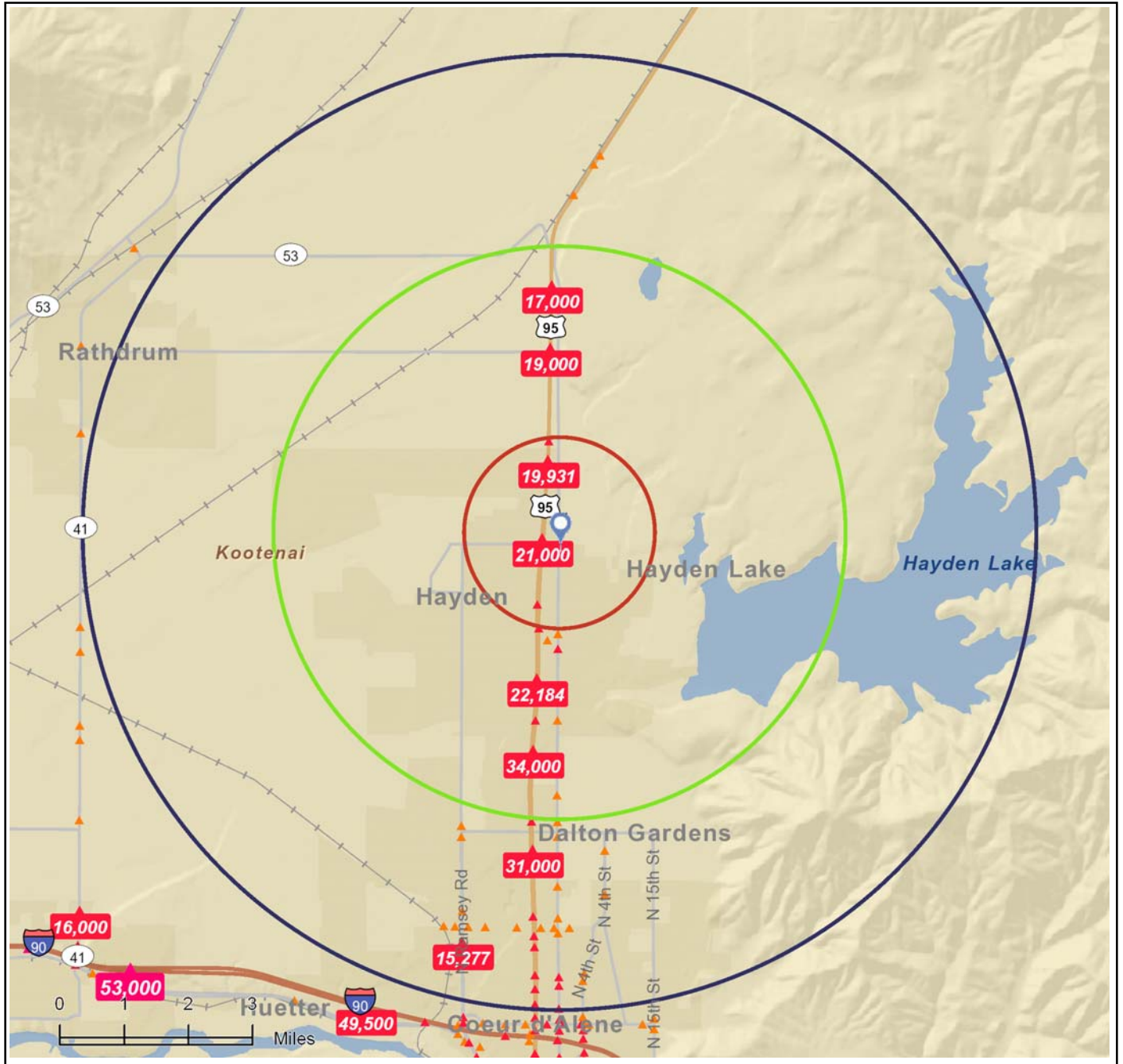

- Average Daily Traffic Volume**
- ▲ Up to 6,000 vehicles per day
 - ▲ 6,001 - 15,000
 - ▲ 15,001 - 30,000
 - ▲ 30,001 - 50,000
 - ▲ 50,001 - 100,000
 - ▲ More than 100,000 per day

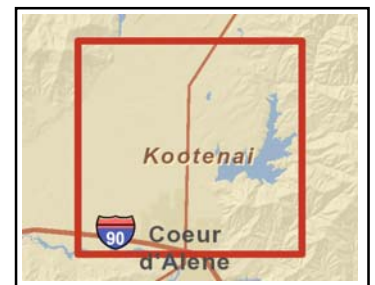

Source: © 2010 MPSI (Market Planning Solutions Inc.) Systems Inc. d.b.a. DataMetrix®



Traffic Count Profile

Prepared by Craig Hunter

11350 N. Government Way
11350 N Government Way, Hayden, ID 83835-9674
Ring: 5 miles radius

Latitude: 47.77527
Longitude: -116.786226

Distance:	Street:	Closest Cross-street:	Year of Count:	Count:
0.19	United States Highway 95	W Wyoming Ave (0.08 miles S)	2006	21,000
0.78	United States Highway 95	W Dakota Ave (0.13 miles S)	1991	15,132
0.78	United States Highway 95	W Lancaster Rd (0.11 miles N)	1997	19,931
0.81	N Government Way	W Lancaster Rd (0.07 miles N)	1967	2,352
0.88	W Lancaster Rd	United States Highway 95 (0.04 miles W)	1997	1,782
0.92	W Lancaster Rd	N Reed Rd (0.13 miles W)	1997	133
0.93	N Government Way	W Lancaster Rd (0.05 miles S)	1967	2,136
0.97	United States Highway 95	W Lancaster Rd (0.08 miles S)	1997	18,841
1.01	United States Highway 95	W Dakota Ave (0.12 miles N)	1992	16,502
1.05	N Government Way	W Hayden Ave (0.07 miles S)	1991	12,159
1.13	W Hayden Ave	N Schmidt St (0.05 miles E)	1992	8,370
1.15	W Hayden Ave	N Kirkpatrick St (0.03 miles W)	1992	5,653
1.15	E Hayden Ave	N Baack St (0.05 miles W)	1997	5,848
1.21	N Government Way	E Mid Town Ln (0.01 miles N)	1991	17,035
1.39	N Strahorn Rd	E Dakota Ave (0.12 miles N)	1997	1,490
1.42	N Ramsey Rd	W Dakota Ave (0.12 miles N)	1997	4,212
1.43	W Hayden Ave	Eileen Ct (0.09 miles E)	1997	7,075
1.45	E Hayden Ave	N Strahorn Rd (0.05 miles E)	1997	2,536
1.49	N Strahorn Rd	E Hayden Ave (0.12 miles NE)	1997	2,288
1.51	N Lakeview Dr	Cramp Rd (0.06 miles N)	1997	1,777
1.52	E Hayden Ave	N Strahorn Rd (0.06 miles W)	1997	2,981
1.52	United States Highway 95	W Honeysuckle Ave (0.11 miles S)	1996	22,184
1.59	N Lakeview Dr	E Hayden Ave (0.11 miles SW)	1997	2,178
1.63	N Ramsey Rd	W Marigold Ct (0.05 miles N)	1997	5,386
1.63	W Honeysuckle Ave	W Commerce Dr (0.01 miles E)	1996	6,001
1.66	W Hayden Ave	N Chateaux Dr (0.15 miles W)	1997	7,271
1.66	W Honeysuckle Ave	N Hess St (0.01 miles E)	1996	1,596
1.68	E Honeysuckle Ave	N Maple St (0.07 miles W)	1997	2,018
1.73	E Honeysuckle Ave	N Finucane Dr (0.0 miles)	1997	3,387
1.77	N 4th St	E Honeysuckle Ave (0.1 miles NE)	1997	6,658

Data Note: The Traffic Profile displays up to 25 of the closest available traffic counts within the largest radius around your site. The years of the counts in the database range from 2010 to 1963. Just over 66% of the counts were taken between 2001 and 2010 and 86% of the counts were taken in 1997 or later. Traffic counts are identified by the street on which they were recorded, along with the distance and direction to the closest cross-street. Distances displayed as 0.00 miles (due to rounding), are closest to the site. A traffic count is defined as the two-way Average Daily Traffic (ADT) that passes that location.

Source: © 2010 MPSI (Market Planning Solutions Inc.) Systems Inc. d.b.a. DataMetrix®



Traffic Count Map - Close Up

Prepared by Craig Hunter

11350 N. Government Way
11350 N Government Way, Hayden, ID 83835-9674
Ring: 1, 3, 5 Miles

Latitude: 47.77527
Longitude: -116.786226

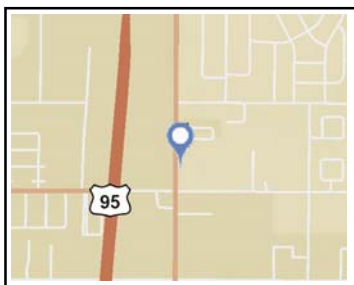
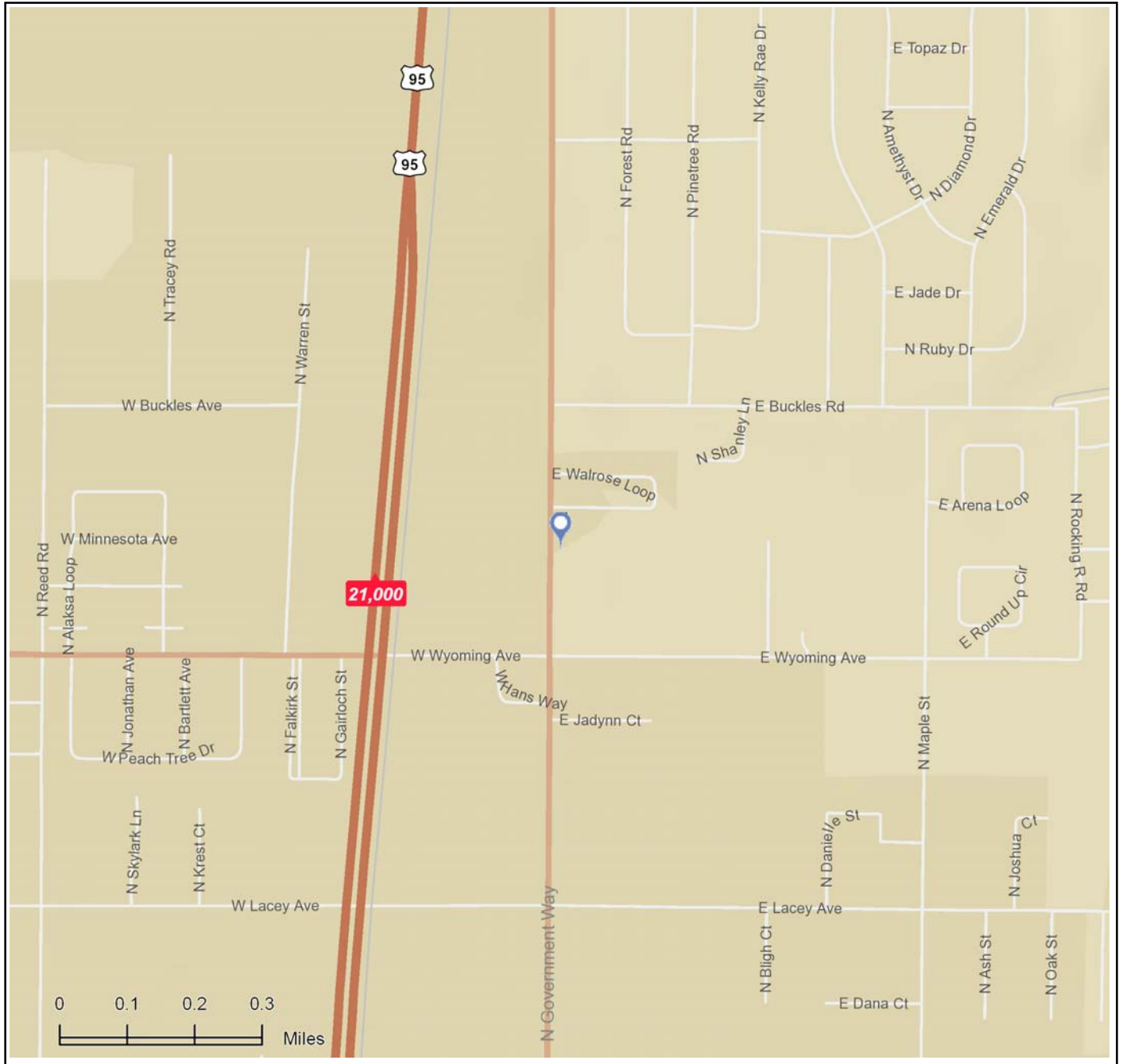

- Average Daily Traffic Volume**
- ▲ Up to 6,000 vehicles per day
 - ▲ 6,001 - 15,000
 - ▲ 15,001 - 30,000
 - ▲ 30,001 - 50,000
 - ▲ 50,001 - 100,000
 - ▲ More than 100,000 per day

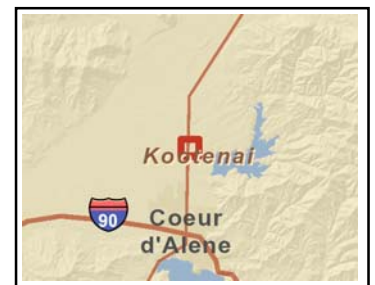

Source: © 2010 MPSI (Market Planning Solutions Inc.) Systems Inc. d.b.a. DataMetrix®